

TAILORED REPORTING



Customize Your Assessment Reports to Meet Your Unique Needs with TestInvite

The image displays a collage of assessment reports from Universidad Antioquia. The reports include:

- PRUEBA IDIOMAS - Udea- MULTINIVEL**: A report for a candidate named Martín Amulfo Tobón, showing scores for various language skills like Comprehension and Production.
- Cognitive & Analytical Aptitude Test Results**: A report showing a score of 66.70% and a 'Good' performance level.
- Sonar® Personality Inventory Report**: A detailed report showing a Job Fit of 'C' and various personality traits like Honesty & Humility, Emotionality, and Agreeableness.



TestInvite

WHY



Each assessment comes with its own set of objectives and priorities. With TestInvite, you have the flexibility to personalize the generated reports to meet your specific needs.

➤ Relevance

Present data and insights that are directly relevant to your exam, with a concentration on key metrics and vital information that holds significance for you.

➤ Clarity

Convey information in a clear and concise manner, making it easier for stakeholders to understand and interpret the results.

➤ Insight Generation

Derive new scores, compare results against specific benchmarks or norms, and craft textual interpretations that provide valuable insights.

➤ Branding

Reports align with your branding, ensuring a consistent visual identity

➤ Decision-Making

Make informed decisions based on the specific insights and metrics that matter to your exam.

TRANSFORMING RAW DATA INTO MEANINGFUL INSIGHTS



In the world of online assessments, effective data presentation is essential, and **Testinvite** gives you the power to **visualize and tailor your results**, putting you in control of your assessment narrative.

Our custom reports transform raw data into actionable insights, allowing you to **craft a compelling narrative** that aligns with your assessment objectives. Your assessments aren't just about data collection; they're about valuable insights. With Testinvite's customization options, you can **uncover trends** and convey the significance of your results to your audience.

Scoreboard	Questions	Weight	Point	Max
Overall	80	100%	68.75	80.00
1. Section (<i>Grammar</i>)	36	45%	33.50	36.00
2. Section (<i>Vocabulary</i>)	24	30%	17.75	24.00
3. Section (<i>Reading</i>)	10	13%	10.00	10.00
4. Section (<i>Listening</i>)	10	13%	7.50	10.00

Soyut Akıl Yürütme



+3

Adayın alışılmadık problemere yaratıcı çözümler üretme yeteneği ve öğrenme kapasitesi **ÜSTÜN**dür.

REFLECT YOUR BRAND'S VISUAL IDENTITY

Create reports that seamlessly weave your organization's visual brand elements into a narrative that aligns perfectly with your brand's identity.



EMPOWER DECISION MAKING

With Testinville's custom reports, you transform data into powerful decision-making tools. Whether in HR, education, or any field requiring assessments, these reports empower effective communication of findings and foster data-driven decision-making. They bring data to life, emphasizing results with clarity and impact beyond statistics.

Jane Sample

Acme Company

2022-04-20 09:13:03

Acme Company Recruitment Type A Period 23-02

Dynamic & Insightful Assessment

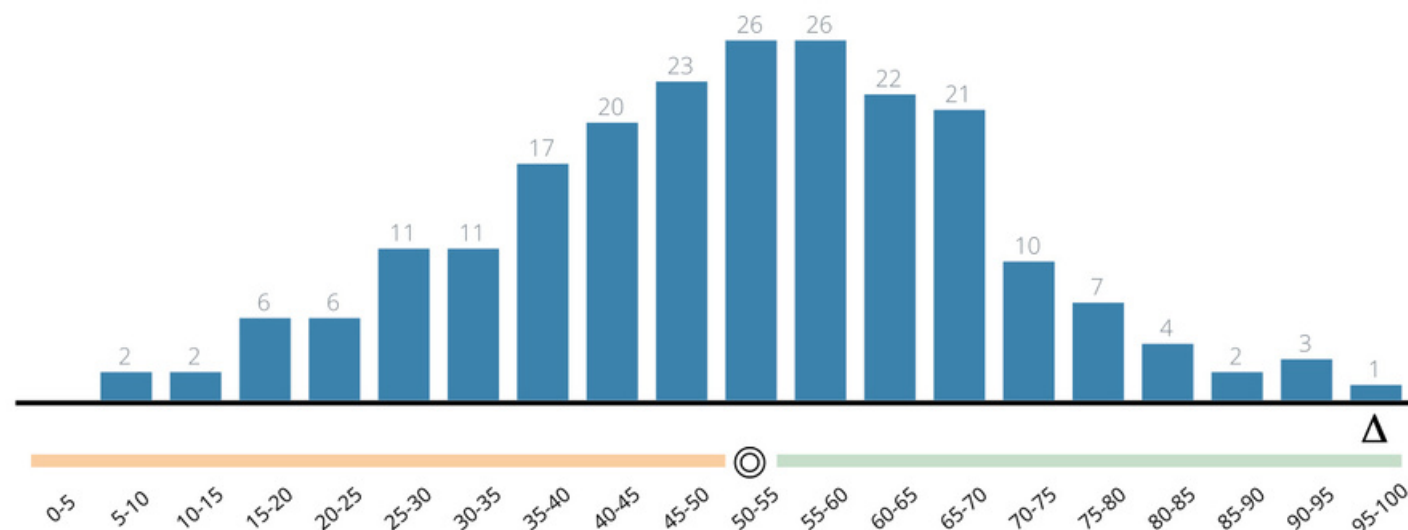

The **Dynamic & Insightful Assessment** has been carefully developed to provide a comprehensive evaluation of your cognitive abilities, interpersonal skills, and problem-solving talents. It's designed with the aim of helping you gain a deeper understanding of your unique strengths and potential, making it an invaluable resource for personal and professional growth.

General Score

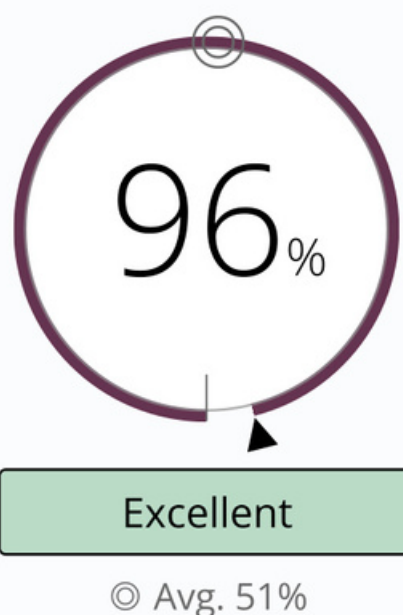

In this assessment, the individual's performance is categorized as **excellent**, signaling proficiency in various dimensions, indicative of strengths and skills that can significantly contribute to personal and professional success. It's essential to understand that this designation is not merely a final judgment of one's abilities but rather an affirmation of their considerable aptitude and potential.

Furthermore, acknowledging areas of excellence holds significant relevance in the professional context. Demonstrating expertise and excelling in these areas can substantially enhance an individual's effectiveness and their overall contributions within the workplace.

Examples of Tailored Reports

(1) Tailored Report Sample



Sonar® Personality Inventory Report

Profile Fitness

% 55.67

Job Performance

% 65.88

Job Fit

C

Profile Fitness indicates the candidate's compatibility with the ideal profile.

Job Performance is calculated based on personality traits that are correlated with job performance. It indicates the expected level of performance from the candidate.

Job Satisfaction is calculated based on personality traits that are correlated with job satisfaction. It indicates the expected level of job satisfaction from the candidate.

— Candidate Profile

— Ideal Profile

✓ Match

Profile Overview

Honesty & Humility

Sincerity



Fairness



Greed Avoidance



Modesty



Emotionality

Fearfulness



Anxiety



Dependence



Sentimentality



Extraversion

Expressiveness



Social Boldness



Sociability



Liveliness



Agreeableness

Forgiveness



(2) Tailored Report Sample



Sample Report

Customer Service Representative

info@testinvite.com

Sonar® Personality Inventory

Interview Notes

Detailed explanations on each personality trait of the candidate is presented on the ne

"Risk Level" refers to how far the candidate is from the ideal profile in the relevant personali

0-1: Compatible with the ideal profile

2-3: Low risk level

4-6: High risk level

7-10: Very high risk level

First line indicates the candidate's tendencies based on the relevant personality trait's level.

">>" symbol is followed by an exemplary behavior or thinking pattern that the candidate might exhibit depending on the level of the relevant personality trait.

"◆" symbol is followed by a sample interview question regarding the behaviors that the candidate's level of the relevant personality trait may reveal in the workplace.

VERY LOW Diligence (Risk Level: 6)

The candidate has low self-discipline and tends to avoid demanding tasks.

» *Meeting the minimum requirements of a task is usually enough for me.*

◆ How would you respond if you had to work with a manager who frequently demanded overtime?

VERY LOW Organization (Risk Level: 4)

The candidate has a careless and casual attitude towards organization and order.

» *A messy personal environment doesn't bother me.*

◆ What is your approach to organization in your work? How do you manage your time and surround

(3) Tailored Report Sample



PRUEBA IDIOMAS – UdeA- MULTINIVEL
UNIDAD DE EVALUACION Y CERTIFICACIÓN EN LENGUAS
SECCIÓN DE SERVICIOS



**UNIVERSIDAD
DE ANTIOQUIA**

Escuela de Idiomas

Candidato:
Documento de Identidad:
Fecha del Examen: 5/27/2022
Vigencia: 3 años a partir de la fecha del examen

Avanzado
Nivel MCER
C1

Resultado General

Puntaje	276	Porcentaje	87%	Nivel	Avanzado Nivel MCER C1
<p>Comprende con facilidad e infiere detalles sutiles, tanto en textos escritos como en audios extensos y complejos sobre temas variados, donde se habla a una velocidad natural con cambios de registro. Habla con facilidad, claridad y fluidez, haciendo uso de un vocabulario amplio y adecuado. Además, participa con espontaneidad sobre gran variedad de temas, conversando efectivamente, interviniendo, expresando y elaborando sus puntos de vista y solicitando explicaciones o aclaraciones cuando lo considera necesario. Escribe de manera coherente textos narrativos, descriptivos y argumentativos, con excelente control gramatical, vocabulario variado, y buena ortografía y puntuación.</p>					

Resultado por Competencia

Comprensión Lectora	Puntaje	64	Porcentaje	91%	Nivel	Avanzado Superior Nivel C2 (MCER)
<p>Comprende prácticamente cualquier tipo de texto, independientemente de su longitud, siempre y cuando esté relacionado con áreas de su conocimiento. Aprecia distinciones sutiles de estilo y significado, tanto implícito como explícito.</p>						
Comprensión Auditiva	Puntaje	34	Porcentaje	49%	Nivel	Intermedio Superior Nivel B2 (MCER)
<p>Comprende la línea argumentativa, la secuencia cronológica, ideas principales, detalles específicos y actitudes del hablante, en audios extensos con temas relacionados con diferentes campos. Tiene una muy buena comprensión del discurso cuando está pronunciado con claridad y no hay un uso idiomático que impida la comprensión.</p>						
Producción Escrita	Puntaje	89	Porcentaje	100%	Nivel	Avanzado Superior Nivel C2 (MCER)
<p>Comprende con gran facilidad las implicaciones socioculturales del lenguaje, en discusiones, conferencias y presentaciones especializadas, en audios extensos, a una velocidad natural, que contienen coloquialismos o terminología poco conocida. Reconoce múltiples mecanismos para conectar la información e infiere todo tipo de intenciones implícitas en el discurso.</p>						
Producción Oral	Puntaje	89	Porcentaje	100%	Nivel	Avanzado Superior Nivel C2 (MCER)
<p>Se expresa con seguridad dominando una gran variedad de recursos idiomáticos. Desarrolla con gran facilidad puntos de vista, hipótesis y argumentos demostrando un alto nivel de fluidez y coherencia en la organización de sus ideas. Demuestra una amplia riqueza léxica, dominio sintáctico y una pronunciación limpia e inteligible.</p>						

Firma autorizada:

Verificación:





Din kategoriskår

1. Marked - 100.0
2. Ledelse - 100.0
3. Økonomi - 66.7
4. Kompetanse - 66.7
5. Interne Proessor - 62.5

Ditt sterkeste fagområde: **Marked**

- Ditt sterkeste fagområde er Marked. Marked dekker områdene markedsføring, salg og kunderelasjon.
- Du viser at du har god kontroll på markedssegmentet og sannsynligvis er du både flink med og liker å snakke med kunder. Du viser god forståelse for hva som kreves for at bedriften skal selge produktene sine.

Husker du?

I analysen testet vi din evne til å få med deg informasjon som ble gitt tidlig, som du skulle huske på slutten. Her var det mulig å få 4 poeng.

Din skår: 2

(5) Tailored Report Sample



GENapt

Sonuç Raporu

n= #341

Skor:

% 64.7

Yüzelik Dilim:

% 2,1

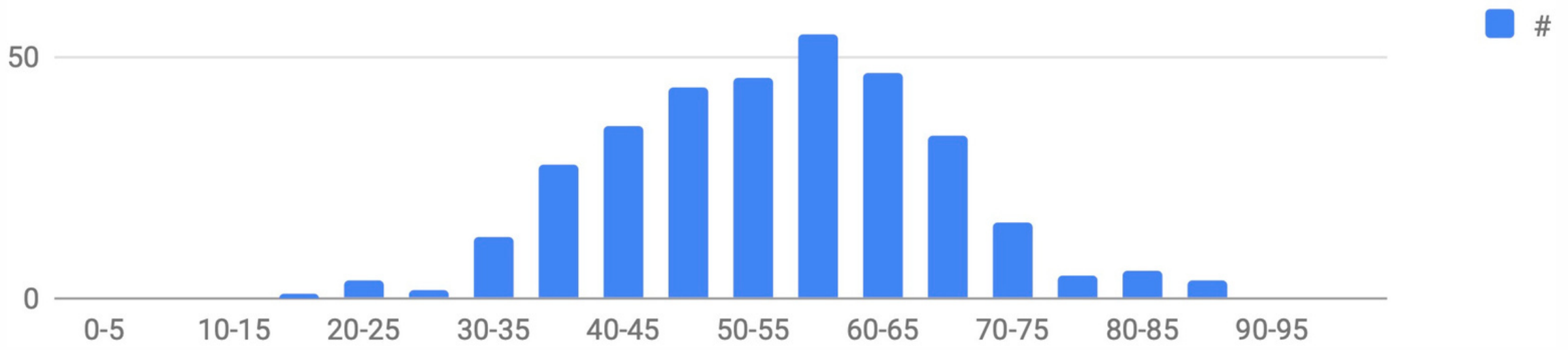

Sayısal Yetenek

Üst düzey bir bilişsel beceri olan sayısal yetenek, sayısal verileri yorumlama yeteneği olarak özetlenebilir ve iş performansını değerlendirmede önemli bir faktördür. Sayısal yeteneği iyi olan biri, tablo, grafik ya da başka bir biçimde sunulan verileri doğru bir şekilde analiz edebilir ve bu verilerin yardımıyla doğru sonuçlara ulaşabilir.

GENapt sayısal yeteneği aşağıdaki yöntemleri kullanarak ölçer:

Aritmetik
Grafik yorumlama
Tablo yorumlama
Verileri manipüle etme
Sayısal problemler

Tablo ve Grafik Okuma



-2

Adayın tablo ve grafik farkındalığı, tablo ve grafikleri yorumlama yeteneği ve tablo ve grafiklere dayalı problem çözme yeteneği **RİSKLİ** seviyededir.

Sayısal Problem Çözme



Akıl Yürütme

Akıl yürütme, bilgiyi analiz etme, kalıpları ve ilişkileri tespit etme ve sorunları karmaşık ve yaratıcı bir düzeyde ele alıp çözme yeteneğini ifade eder. Esnek düşünebilmeyi, mantıksal akıl yürütebilmeyi ve alışılmadık dışarıda çözümler üretebilmeyi kapsar. Ayrıca bireylerin öğrenme kapasitesiyle yakından ilişkilidir.

GENapt akıl yürütme yeteneğini aşağıdaki yöntemleri kullanarak ölçer:

Sayı ve şekil serileri
Sayı ve şekil matrisleri
Görsel mantık
Şekilsel problemler

Sayısal Akıl Yürütme



-1

Adayın tablo ve grafik farkındalığı, tablo ve grafikleri yorumlama yeteneği ve tablo ve grafiklere dayalı problem çözme yeteneği **SINIRDA**dır.

Soyut Akıl Yürütme



(6) Tailored Report Sample



Cognitive & Analytical Aptitude Test Results

Score

66.70%

General Performance



Good

The Cognitive & Analytical Aptitude Test evaluates candidates' cognitive and analytical abilities across numerous dimensions to offer a comprehensive assessment of their potential and suitability for various roles within an organization.

The candidate's ability level has been rated as 'good.' This signifies that they demonstrate a high proficiency in understanding complex job-related situations, maintaining strong attention to detail, and resolving problems effectively. They should be adept at meeting task requirements and can often do so with minimal guidance. This level indicates that the candidate possesses a well-developed cognitive and analytical skill set, although continued professional development can still enhance their performance further.

Attention

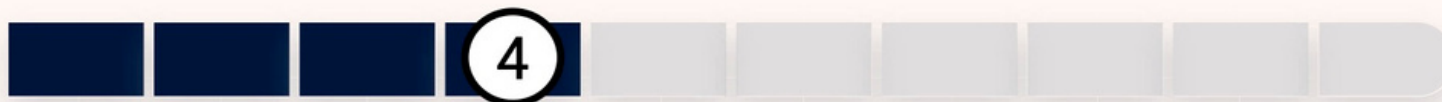

Below Average

The attention dimension of the Cognitive & Analytical Aptitude Test measures candidates' ability to meticulously process complex information, differentiate intricate details, and rapidly and accurately perceive crucial information.

The candidate's attention skill has been determined as 'below average.' This suggests the candidate may have occasional difficulties in efficiently processing complex information, maintaining consistent focus on details, and identifying key data quickly and accurately. They may struggle somewhat with adapting to rapidly changing situations, comprehending task requirements, and managing multiple tasks simultaneously.

Reasoning



Good

The reasoning dimension of the Cognitive & Analytical Aptitude Test measures candidates' ability to analyze information, draw logical conclusions, generate alternative solutions, and solve complex problems.

The candidate's reasoning skill has been evaluated as 'good.' This denotes that the candidate is proficient in analyzing information, reaching logical conclusions, formulating alternative solutions, and solving complex problems. They demonstrate a good understanding of task requirements, developing effective strategies, and problem-solving, only facing occasional challenges in more complex scenarios.

(7) Tailored Report Sample



John Doe

Cognitive & Analytical Aptitude Test

2023-07-26 16:00:37

Attention

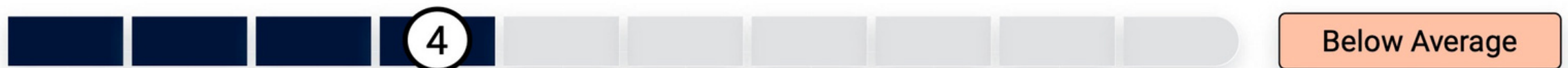

The attention dimension of the Cognitive & Analytical Aptitude Test measures candidates' ability to meticulously process complex information, differentiate intricate details, and rapidly and accurately perceive crucial information.

The candidate's attention skill has been determined as 'below average.' This suggests the candidate may have occasional difficulties in efficiently processing complex information, maintaining consistent focus on details, and identifying key data quickly and accurately. They may struggle somewhat with adapting to rapidly changing situations, comprehending task requirements, and managing multiple tasks simultaneously.

Below average attention skills may impact the candidate's performance across different roles. They could face challenges in tasks that necessitate a detailed understanding, simultaneous tracking of multiple elements, or where precision is essential for the smooth progress of processes.

Candidates with below average attention skills might be overwhelmed in scenarios with a high volume of information that demands quick assimilation of details. This could result in slightly slower learning curves for new procedures or systems and less accurate analysis of task requirements. Positions demanding fast-paced information processing and attention to detail might pose a challenge.

However, it's crucial to recognize that attention requirements vary among different positions. Roles that demand less immediate interaction and focus on a narrower range of tasks could be more accommodating for candidates with below average attention skills.

(8) Tailored Report Sample



Jane Sample

info@testinvite.com

Typing Test Report

Typing Speed

40

Words per Minute

Accuracy

91.03

Percent

Corrected Typing Speed

37

Words per Minute

Typing Speed indicates the TOTAL number of words the candidate typed per minute, including both accurate and misspelled words.

Accuracy is the percentage of words the candidate typed without any errors.

Corrected Typing Speed is calculated based on the number of words the candidate typed CORRECTLY.

37

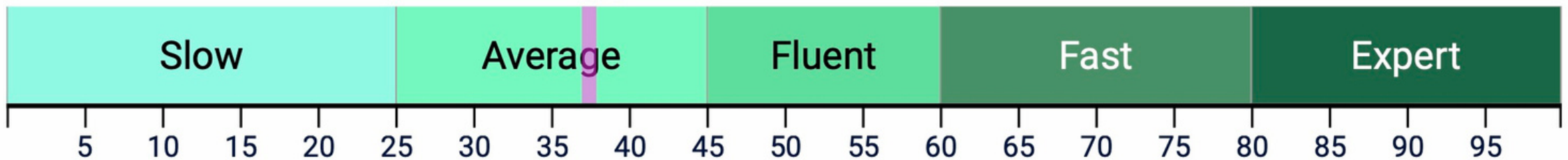

Below you can see the words that are added unnecessarily (highlighted red and crossed out), the candidate typed incorrectly (highlighted red), and the correct spelling (highlighted green) of these words.

But I must ~~explaint~~ (explain) to you how ~~allthis~~ (all this) mistaken idea of denouncing pleasure and praising pain was born and I will give you ~~an~~ (a) complete account of the system, and expound the actual teachings of the great explorer of the ~~truh,~~ (truth,) the master-builder of human happiness. No one rejects, dislikes, or avoids pleasure itself, because it is pleasure, but because those who ~~not~~ (do not) know how to pursue pleasure rationally encounter consequences that are extremely painful. Nor ~~is~~ (again is) there anyone who loves or pursues or desires to obtain pain of ~~irself,~~ (itself,) because it is ~~plain,~~ (pain,) but because occasionally circumstances ~~occurs~~ (occur)

(8) Tailored Report Sample



C2
advanced

C2 is the highest level of the Common European Framework of Reference for Languages (CEFR), where the learner has an exceptional command of the language and can use it with ease and confidence in any situation. They can understand with ease virtually everything heard or read, and can summarise information from different spoken and written sources, reconstructing arguments and accounts in a coherent presentation. They can also express themselves spontaneously, very fluently and precisely, differentiating finer shades of meaning even in more complex situations. They have a near-native level of proficiency in the language.

Participant	2021-05-16 22:35
Display Name	Sample Report
E-mail	info@testinvite.com
Group	general
Invitation Code	abfab3a0-ad8d-11eb-b149-5770c0d65e0a

85.94%



Questions	80	
Answered	80	100%
<input checked="" type="checkbox"/> Correct	71	89%
<input checked="" type="checkbox"/> Incorrect	9	11%
Not Answered	0	0%

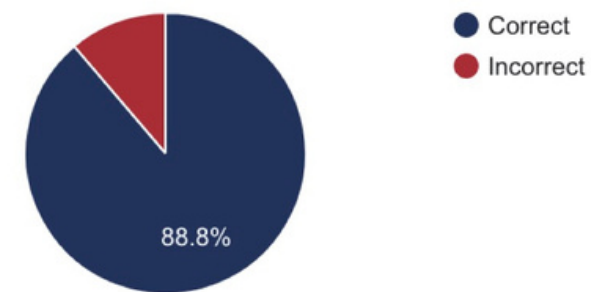

Section	Total	68.75 / 80	85.94%
1. Section (Grammar)	33.50 / 36	93.06%	
2. Section (Vocabulary)	17.75 / 24	73.96%	
3. Section (Reading)	10.00 / 10	100.00%	
4. Section (Listening)	7.50 / 10	75.00%	

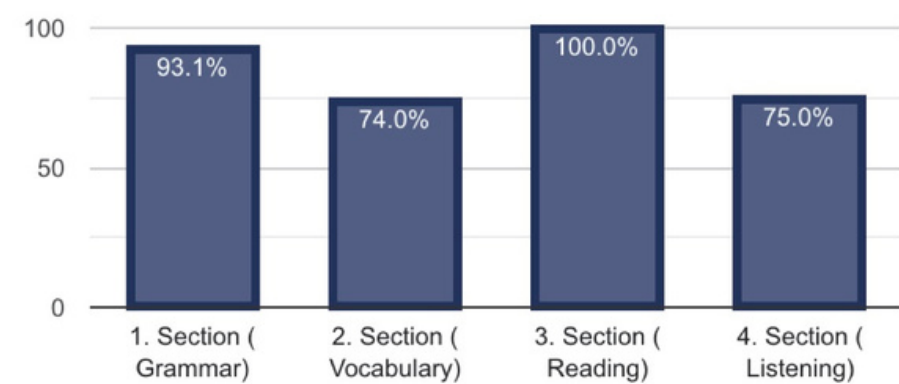

Scoreboard	Questions	Weight	Point	Max	Score	
Overall	80	100%	68.75	80.00	85.94%	86
1. Section (Grammar)	36	45%	33.50	36.00	93.06%	93
2. Section (Vocabulary)	24	30%	17.75	24.00	73.96%	74
3. Section (Reading)	10	13%	10.00	10.00	100.00%	★
4. Section (Listening)	10	13%	7.50	10.00	75.00%	75
Dimensions						
Grammar	36	45%	33.50	36.00	93.06%	93
Listening	10	13%	7.50	10.00	75.00%	75
Reading	10	13%	10.00	10.00	100.00%	★
Vocabulary	24	30%	17.75	24.00	73.96%	74

(9) Tailored Report Sample



Jane D
info@testinvite.com



Do Zone DNA Results Analysis

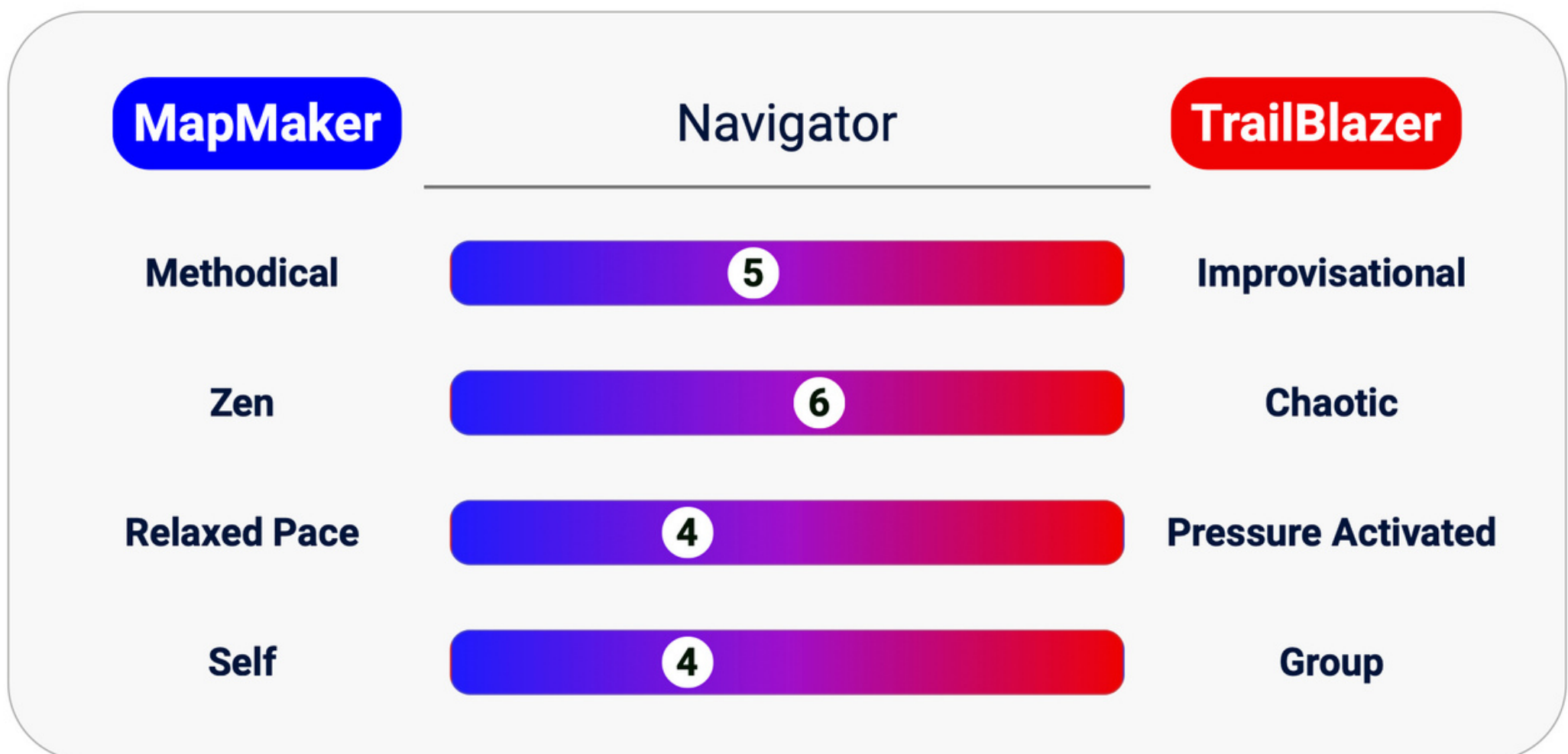

You are a **Navigator**

Navigators can adapt to many situations, showcasing a psychological resilience that allows them to thrive in the face of diverse challenges. In the intricate realm of the mind, these adaptable individuals navigate the ebbs and flows of emotions and thoughts with a discerning understanding of self.

Socially, they excel in forging connections, skillfully maneuvering through the complexities of interpersonal dynamics. The navigator's ability to adjust sails in the winds of change reflects a mindset that embraces uncertainty as an opportunity for growth.

Whether charting through the calm waters of routine or weathering the storms of life's uncertainties, navigators emerge not only unscathed but strengthened by their capacity to adapt and learn from each unique voyage.

Thank you

Feel free to get in touch with us if you wish to create your personalized custom report.

info@testinvite.com

